



Certificate of Analysis

CANNABUSINESS LABORATORIES, LLC

Customer:

GM Extraction and Packaging
100 Corporate Dr Ste C
Lebanon, KY 40033

Sample ID **230206005**
Order Number **CB230206002**
Sample Name **1000 Peppermint Salve**

Received Date **2/8/2023**
COA Released **2/10/2023**

External Sample ID

Batch Number **9BA24W**
Product Type **Topical**
Sample Type **Topical**

Comments

CANNABINOID PROFILE (Product Size = 75 g)

Analyte	LOQ (%)	% Weight	mg/g	mg/unit
CBC	0.01	0.059	0.592	44.40
CBD	0.01	1.464	14.64	1098.00
CBDa	0.01	ND	ND	ND
CBDV	0.01	ND	ND	ND
CBG	0.01	ND	ND	ND
CBGa	0.01	ND	ND	ND
CBN	0.01	ND	ND	ND
d8-THC	0.01	ND	ND	ND
d9-THC	0.01	0.040	0.395	29.63
THCa	0.01	ND	ND	ND
Total Cannabinoids		1.562	15.62	1172.00
Total Potential THC		0.040	0.395	29.63
Total Potential CBD		1.464	14.64	1098.00
Total Potential CBG		N/A	N/A	ND
Ratio of Total Potential CBD to Total Potential THC				36.60 : 1
Ratio of Total Potential CBG to Total Potential THC				N/A

SAMPLE IMAGE



CANNABINOIDS % Weight

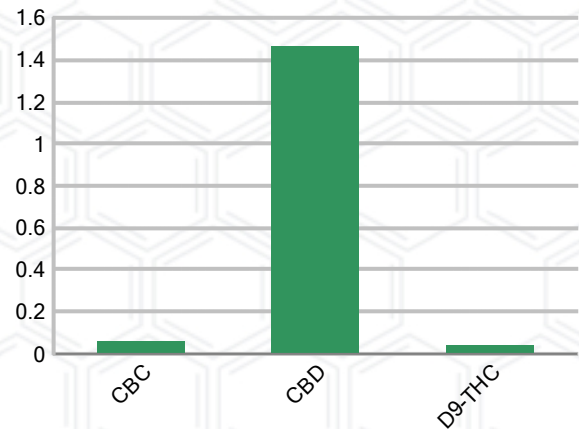

*Total Cannabinoids refers to the sum of all cannabinoids detected.

*Total Potential CBD = (0.877 x CBDa) + CBD. *Total Potential THC = (0.877 x THCa) + THC. *Total Potential CBG = (0.877 x CBGa) + CBG.

*Total Potential THC/CBD are calculated to take into account the loss of an acid group during decarboxylation.



J. Hobgood
Laboratory Manager

SIGNATURE

Jamie Hobgood

LABORATORY MANAGER

02/10/2023 1:42 PM

DATE

This product has been tested by CannaBusiness Laboratories using validated testing methodologies and a quality system. Values reported relate only to the product tested. CannaBusiness Laboratories makes no claims as to the efficacy, safety, or other risks associated with any detected or non-detected levels of any compounds reported herein. This Certificate shall not be reproduced except in full, without the written permission of CannaBusiness Laboratories. Photo is of sample received by the lab and may vary from final packaging. The results apply to the sample as received.



Certificate of Analysis

CANNABUSINESS LABORATORIES, LLC

Customer

GM Extraction and Packaging
100 Corporate Dr Ste C
Lebanon, KY 40033



Sample Name: 1000 Peppermint Salve

Sample ID: 230206005

Order Number: CB230206002

Product Type: Topical

Sample Type: Topical

Received Date: 02/08/2023

Batch Number: 9BA24W

COA released: 02/10/2023 1:42 PM

Potency (mg/g)

Date Tested: 02/09/2023

Method: CB-SOP-028

Instrument:

0.040 % Total THC	1.464 % Total CBD	1.562 % Total Cannabinoids	15.62 mg/g Total Cannabinoids
-----------------------------	-----------------------------	--------------------------------------	---

Analyte	Result	Units	LOQ	Result	Units
CBC (Cannabichromene)	0.059	%	0.010	0.592	mg/g
CBD (Cannabidiol)	1.464	%	0.010	14.64	mg/g
CBDa (Cannabidiolic Acid)	ND	%	0.010	ND	mg/g
CBDV (Cannabidivarin)	ND	%	0.010	ND	mg/g
CBG (Cannabigerol)	ND	%	0.010	ND	mg/g
CBGa (Cannabigerolic Acid)	ND	%	0.010	ND	mg/g
CBN (Cannabinol)	ND	%	0.010	ND	mg/g
D8-THC (D8-Tetrahydrocannabinol)	ND	%	0.010	ND	mg/g
D9-THC (D9-Tetrahydrocannabinol)	0.040	%	0.010	0.395	mg/g
THCa (Tetrahydrocannabinolic Acid)	ND	%	0.010	ND	mg/g



J. Hobgood
Laboratory Manager

Jamie Hobgood

02/10/2023 1:42 PM

SIGNATURE

DATE

NT = Not tested, ND = Not detected; LOQ = Limit of Quantitation; <LOQ = Detected; >ULOL = Above upper limit of linearity; CFU/g = Colony forming units per 1 gram; TNTC = Too numerous to count

This product has been tested by CannaBusiness Laboratories using validated testing methodologies and a quality system. Values reported relate only to the product tested. CannaBusiness Laboratories makes no claims as to the efficacy, safety, or other risks associated with any detected or non-detected levels of any compounds reported herein. This Certificate shall not be reproduced except in full, without the written permission of CannaBusiness Laboratories. Photo is of sample received by the lab and may vary from final packaging. The results apply to the sample as received.